

San Leandro Development Company
Reel 3211 Image 200

77B - 855 - 14 - 1

V.A. LOCAL 444

TRACT 1113

LOT 18

CEDAR AVENUE

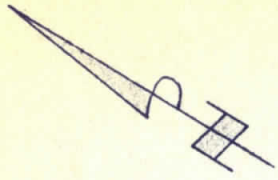

see detail

NW Line Peterson to V.A. Local 444 Reel 1136 Image 146 February 28, 1964

POINT OF COMMENCEMENT

91.50

172.19

N 27° 43' 30" W

263.69

NE Line Oakland Title Insurance to City of San Leandro Book 6901 Page 554

City of San Leandro

A.C.F.C. & W.C.D.

32'

28'

TRUE POINT OF BEGINNING

MERCED

STREET

64'

WICKS BOULEVARD



INDICATES PARCEL LD 74-11
AREA = 60 ± Sq.Ft.
TRAFFIC SIGNAL CONTROLLER EASEMENT

WEST AVE 140

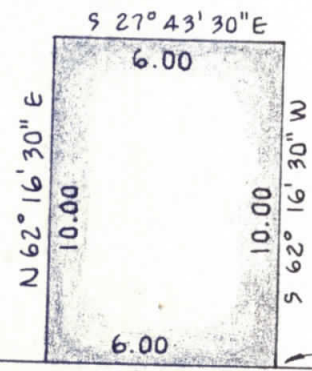

91.50' to ϕ

TRUE POINT OF BEGINNING

detail

no scale

TRACT 2790

MARCH, 1974

PUBLIC WORKS DEPARTMENT

CITY OF SAN LEANDRO

NO.	DATE	REVISION

IT SHALL BE THE CONTRACTOR'S RESPONSIBILITY TO DETERMINE THE EXISTENCE AND LOCATION OF ALL UNDERGROUND UTILITIES. THOSE SHOWN REPRESENT THE BEST INFORMATION AVAILABLE TO THE CITY OF SAN LEANDRO AT THE TIME OF PREPARATION OF THESE PLANS. NO GUARANTEE IS MADE AS TO THE ACCURACY OF THIS INFORMATION.

DESIGNER *m/m*
DRAFTSMAN *m/m*
SR. ENG'R.
ASST. P.W. DIR.

APPROVAL DATE

RICHARD H. WARD
Public Works Director
R.C.E. No. 8375

TRAFFIC SIGNAL CONTROLLER EASEMENT
MERCED STREET AT WICKS BLVD. - SAN LEANDRO DEVELOPMENT CO.

SHEET 1 OF 1
JOB NO.
SCALE 1" = 40'
DWG. 555 CASE 1603

San Leandro Development Company
Reel 3211 Image 200

77B - 855 - 14 - 1

V.A. LOCAL 444

TRACT 1113

LOT 18

CEDAR AVENUE

see detail

N W Line
Peterson to
V.A. Local 444
Reel 1136 Image 146
February 28, 1964

POINT OF
COMMENCEMENT

91.50

172.19

32'

28'

TRUE POINT
OF BEGINNING

N 27° 43' 30" W

263.69

NE Line
Oakland Title Insurance
to City of San Leandro
Book 6901 Page 554

64'

MERCED

STREET

WICKS BOULEVARD

INDICATES PARCEL
LD 74-11
AREA = 60 ± Sq.Ft.
TRAFFIC SIGNAL
CONTROLLER EASEMENT

WEST AVE 140

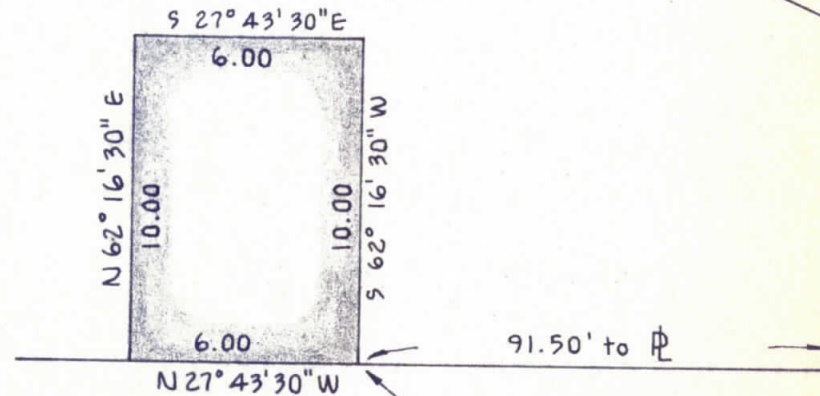

detail

no scale

TRACT 2790

MARCH, 1974

PUBLIC WORKS DEPARTMENT

CITY OF SAN LEANDRO

NO.	DATE	REVISION

IT SHALL BE THE CONTRACTOR'S RESPONSIBILITY TO DETERMINE THE EXISTENCE AND LOCATION OF ALL UNDERGROUND UTILITIES. THOSE SHOWN REPRESENT THE BEST INFORMATION AVAILABLE TO THE CITY OF SAN LEANDRO AT THE TIME OF PREPARATION OF THESE PLANS. NO GUARANTEE IS MADE AS TO THE ACCURACY OF THIS INFORMATION.

DESIGNER *m/m*
DRAFTSMAN *m/m*
SR. ENG'R.
ASST. P.W. DIR.

APPROVAL DATE
RICHARD H. WARD
Public Works Director
R.C.E. No. 8375

TRAFFIC SIGNAL CONTROLLER
EASEMENT MERCED STREET AT
WICKS BLVD. - SAN LEANDRO DEVELOPMENT CO.

SHEET 1 OF 1
JOB NO.
SCALE 1" = 40'
DWG. 555 CASE 1603